

WEATHERING COURSE BRICK JELLY
LIME CONCRETE AND TILES LAID WITH C.M 1:3.

R.C. ROOF ROOFING

Planning Permit No. A/744/91
APPROVED
SUBJECT TO THE CONDITIONS IN
THIS OFFICIAL LETTER
A3/11284/91 (1-7-5)
FOR MEMBER SECRETARY
MADRAS METROPOLITAN
DEVELOPMENT AUTHORITY
MADRAS - 600 008.

MMDA (A)/PP No. A3/11284/91
C.No. A3/11284/91
Asst. AND FINISHED
Scrutiny
PART I ROAD FILLING
PART II 12/1/91
A.P. 22/13/16 D.P.

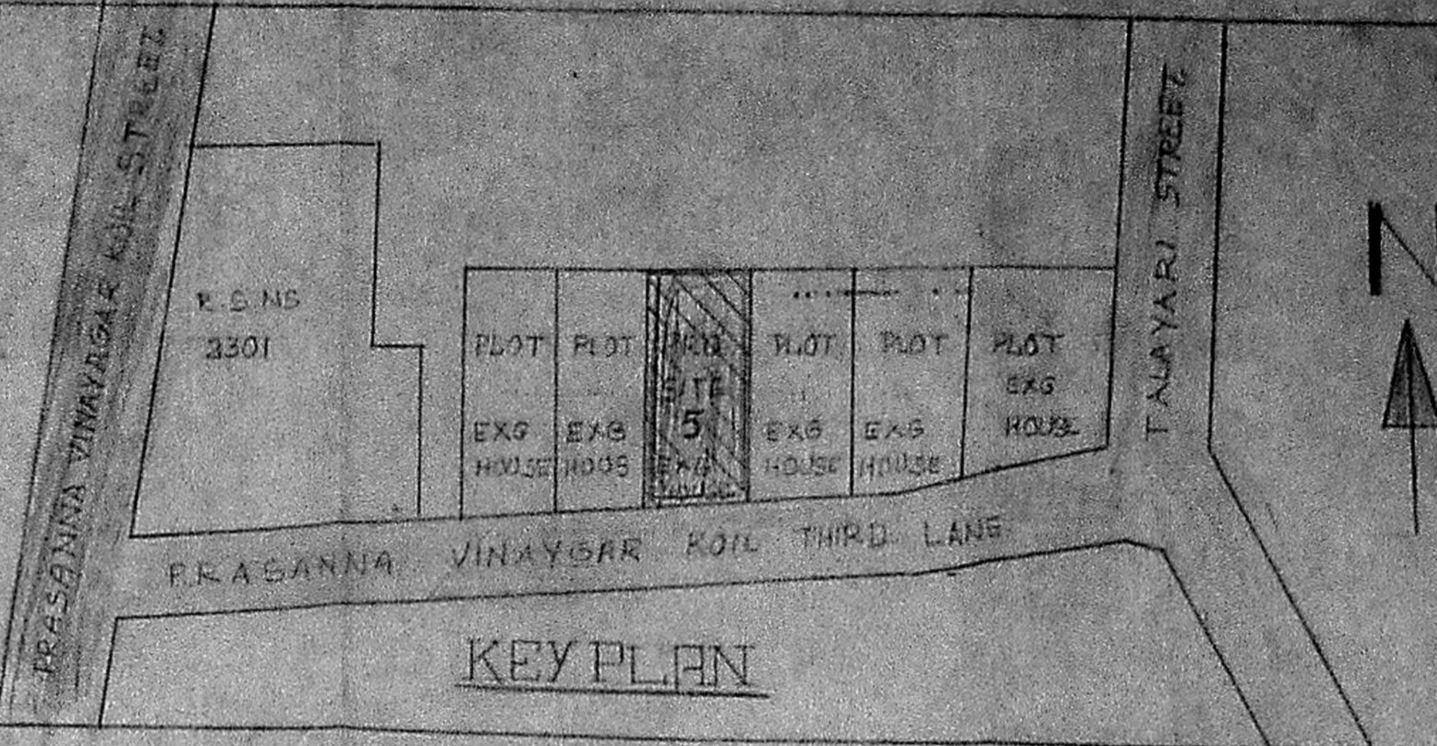

REFERENCE

- T. WOOD DOOR D. 3'0" X 7'0"
- T. WOOD DOOR D. 2'6" X 6'6"
- T. WOOD WINDOW W. 4'0" X 4'5"
- T. WOOD WINDOW W. 3'0" X 4'6"
- T. WOOD VENTILATER V. 3'0" X 2'0"

COLOUR INDEX

- PROPOSED BOUNDARY
- ROAD
- EXISTING.

PLAN SHOWING THE
REGULARISATION OF EXG
BUILDING IN R.S. NO. 2302/
DOOR NO 5, PRASANNA
VINAYAGAR KOIL LANE
KARANISWARAPURAM,
MYLAPORE DIVISION: 130
SCALE: 1" = 60'

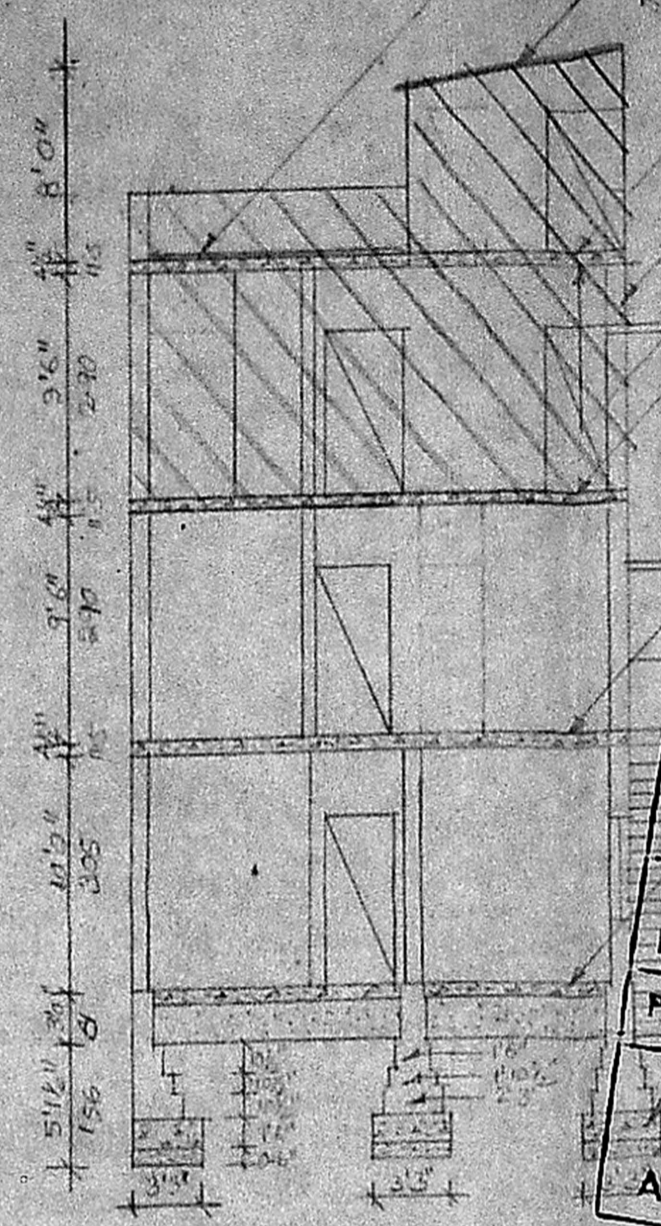
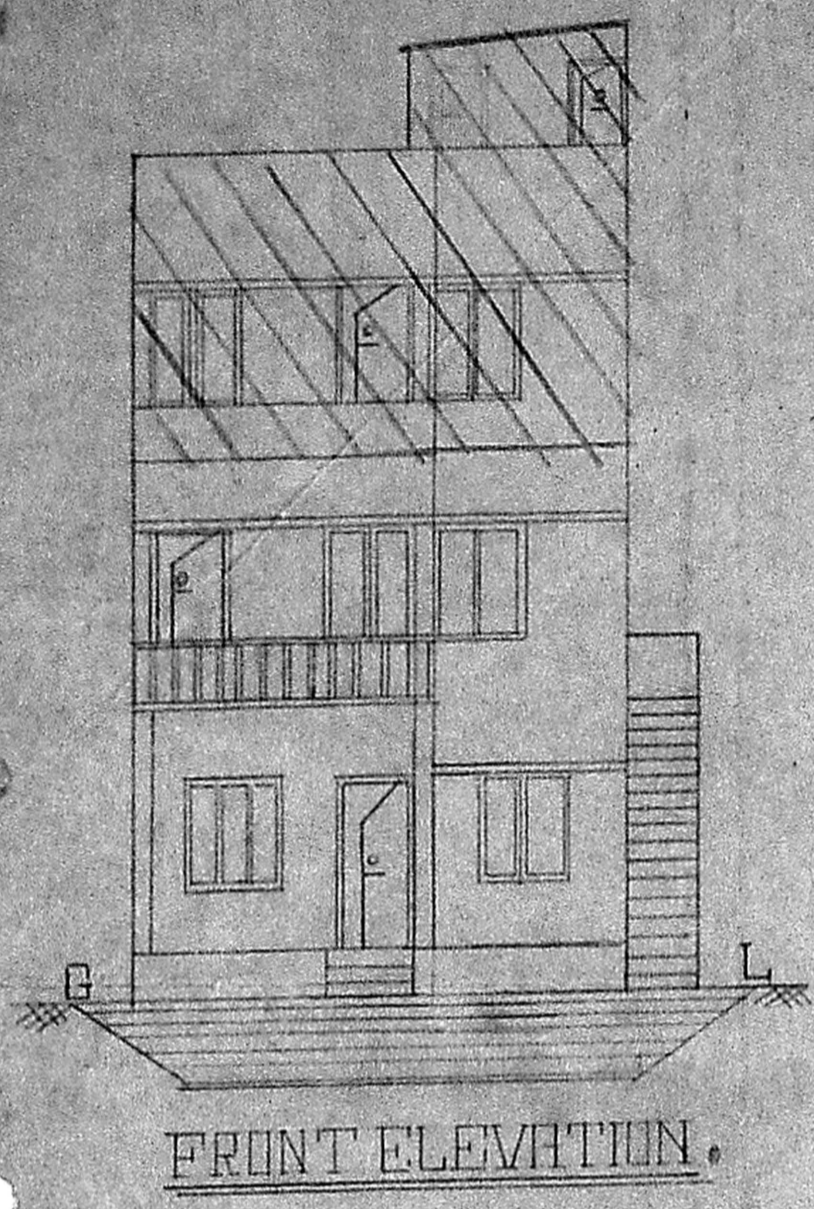

SECTION ON AB

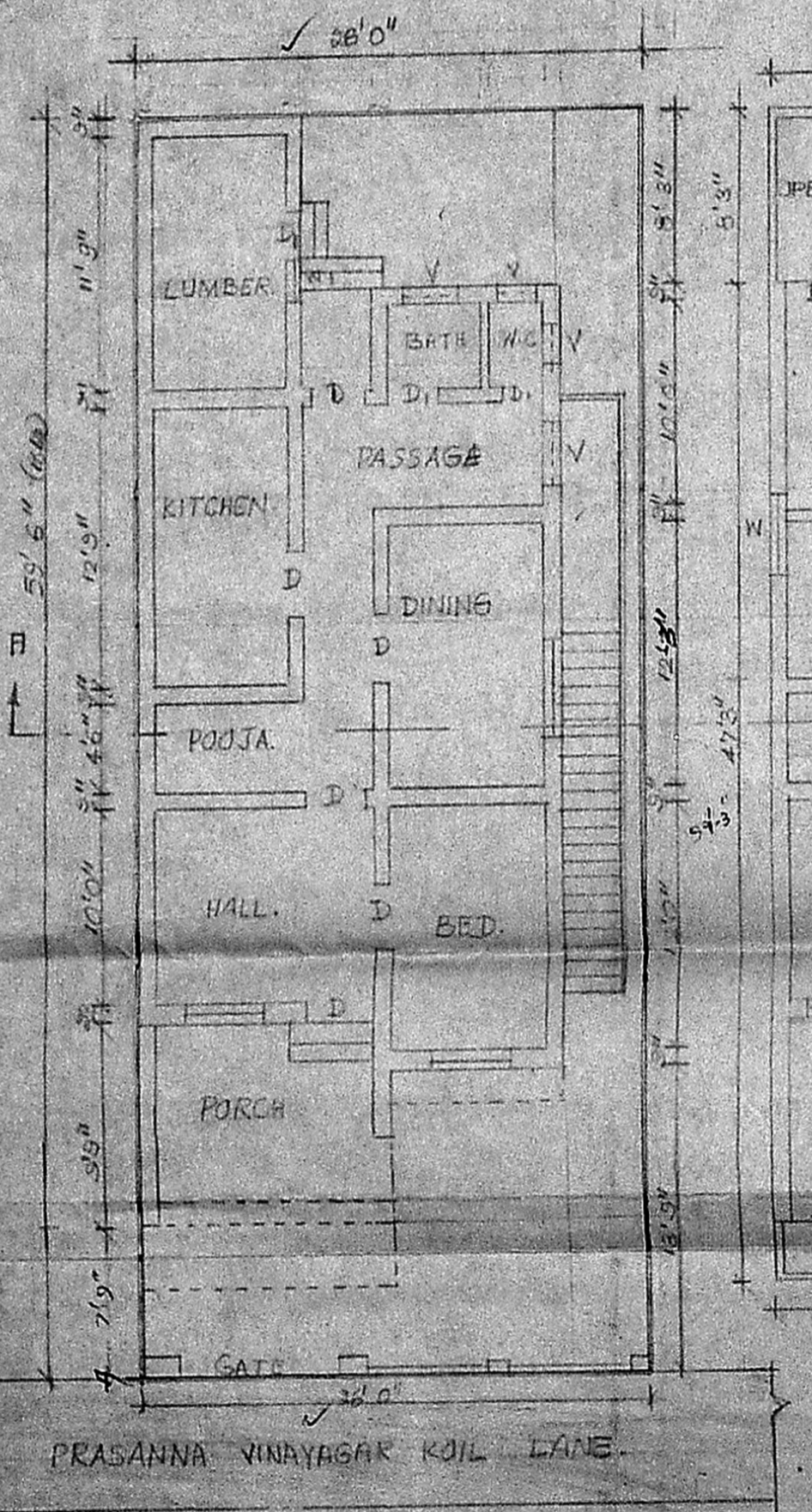

SITE COM GROUND FLOOR PLAN

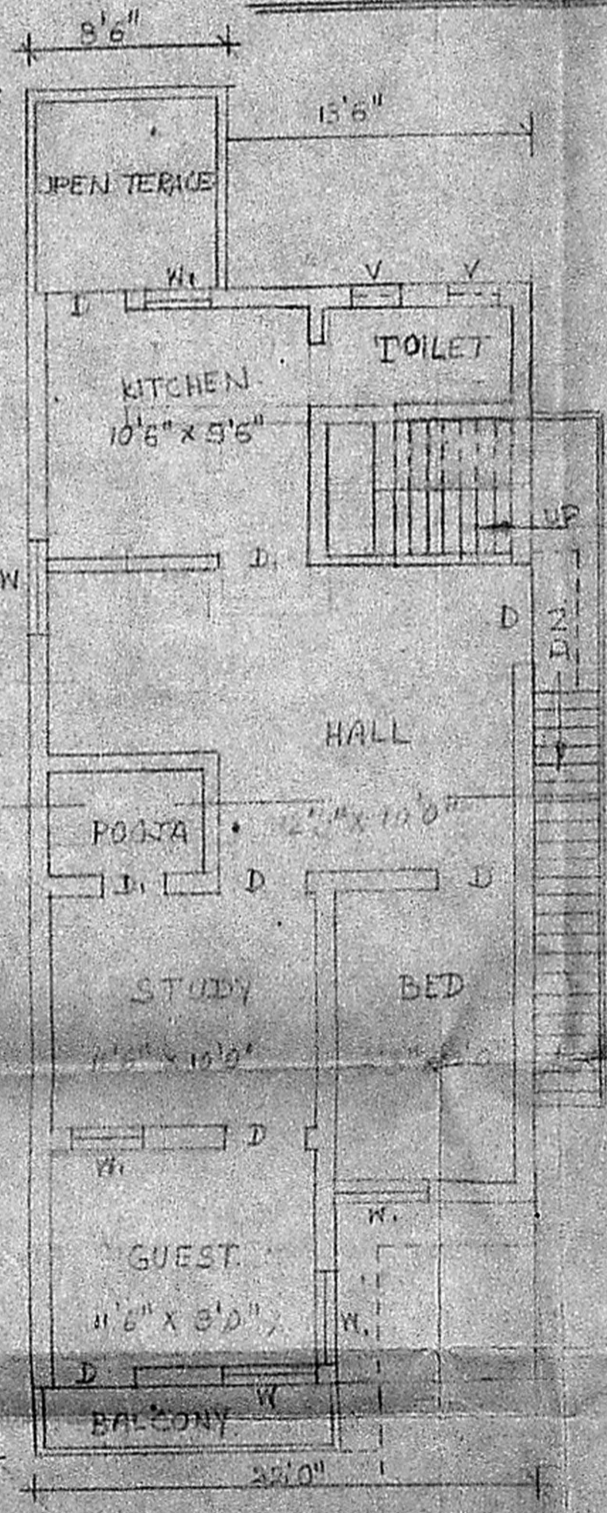

FIRST FLOOR

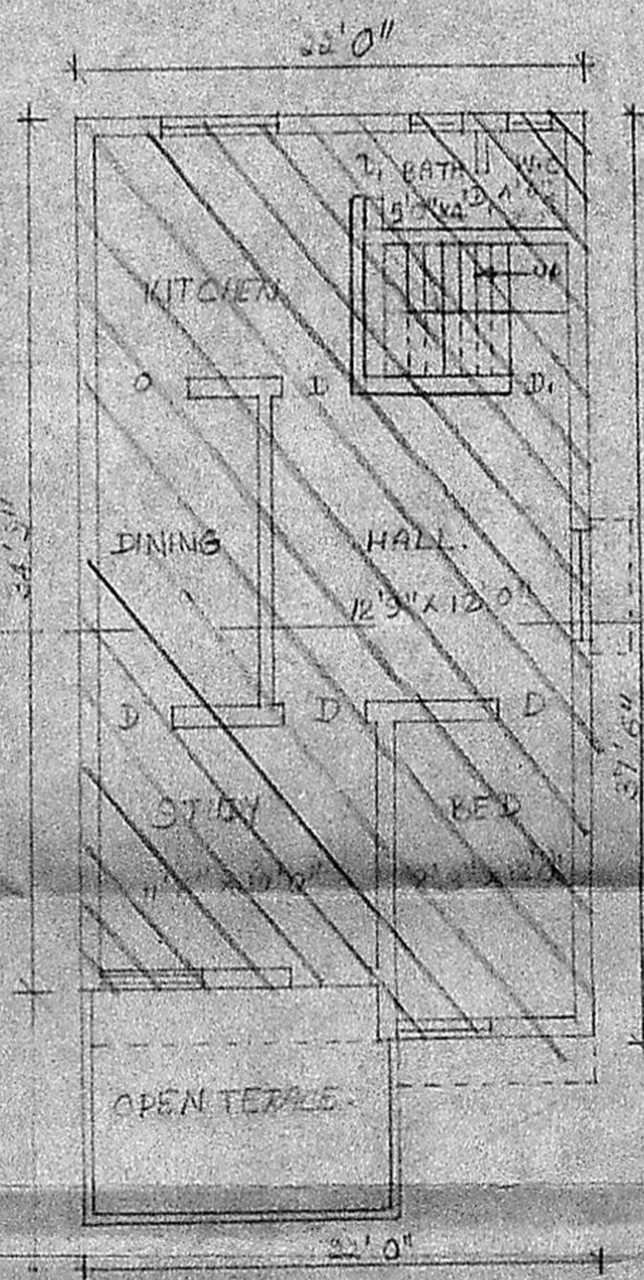

SECOND FLOOR

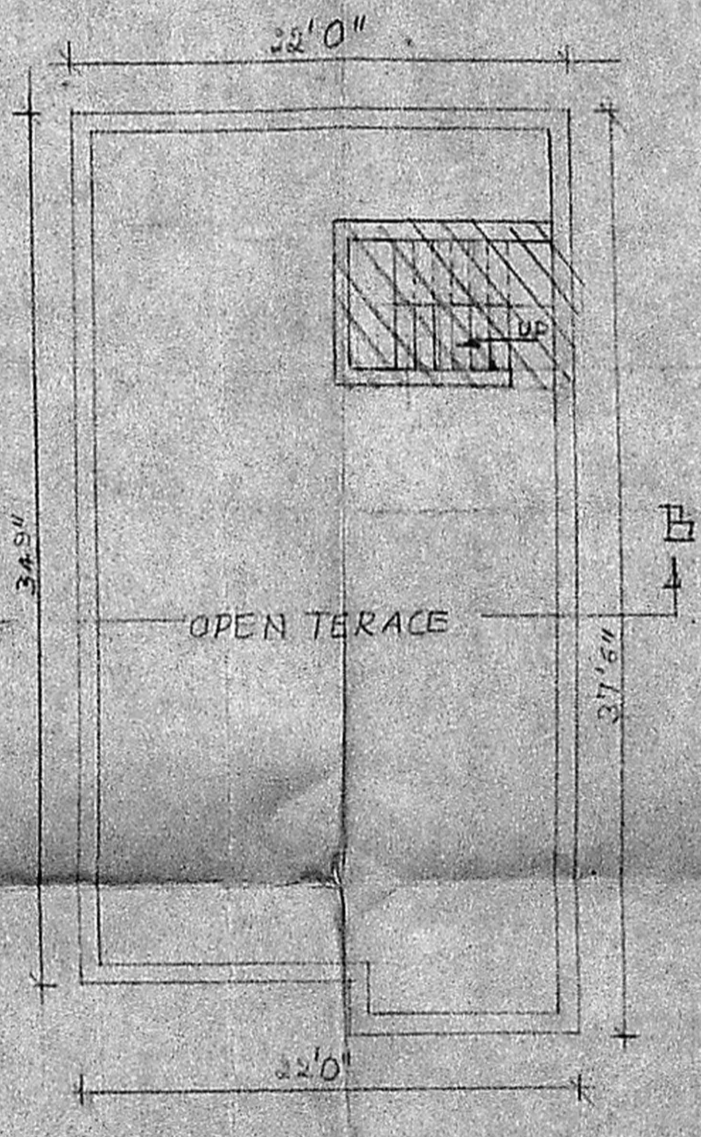

HEAD FLOOR

Mrs. e.k. Thomas

OWNER

P. C. GOWRI SHANKAR, B.E.
Civil Engineer,
Class-I: Licensed Surveyor Not 257
Corporation of Madras.
Off: 15/1, Govindan Road,
(Near Srinivasa Theatre)
West: Mambalam-MADRAS-38

LICENSED SURVEYOR